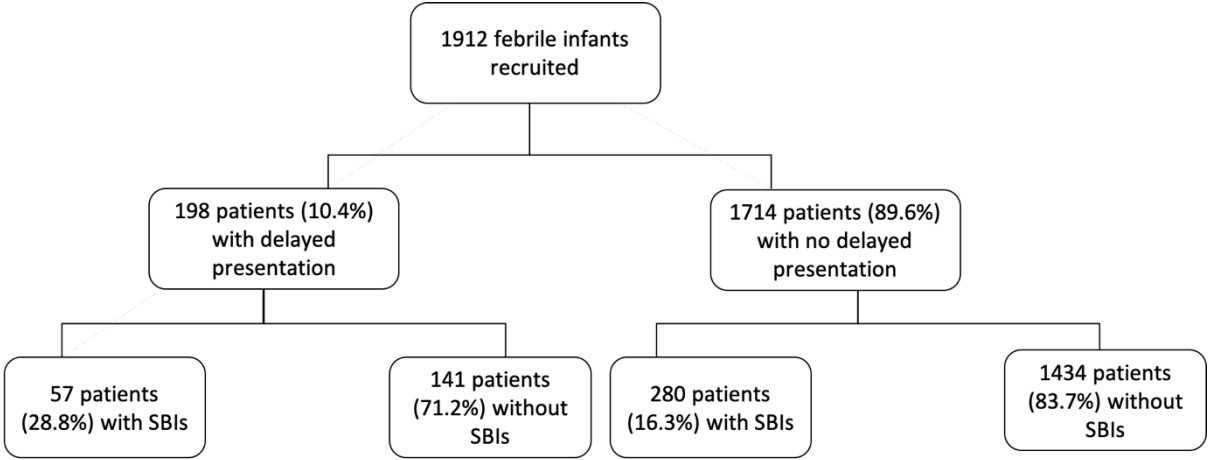
1912 febrile infants recruited
198 patients (10.4%) with delayed presentation
1714 patients (89.6%) with no delayed presentation
57 patients (28.8%) with SBIs
141 patients (71.2%) without SBIs
280 patients (16.3%) with SBIs
1434 patients (83.7%) without SBIs